



SMART LOCKER SYSTEMS

PRODUCT OVERVIEW

CONTENTS

APPLICATION AREAS AND BENEFITS	4
LOCKER MANAGEMENT SOFTWARE	10
eLoxx Suite	12
CENTRALLY SUPPLIED SYSTEMS	14
NET.Lock	16
SMART.Lock	20
Smart Logistic Hub	24
BATTERY-POWERED SYSTEMS	28
ECO.Lock	30
ECO.Side Lock	32
GL7p	34
PRODUCT OVERVIEW	36
APPLICATION EXAMPLES	38



GANTNER headquarters in Nüziders / Austria



Our GANTNER system gracefully manages tasks that previously were time-consuming, costly, and occupied my employees unnecessarily. The GANTNER smart locker system effectively manages our lockers and minimizes my employee's involvement. And best of all our members appreciate the convenience. GANTNER has proven to me time and time again that it has earned its position as a market leader and offers sustainable, durable solutions.



Henrik Gockel,
Owner of the studio chain "PRIME TIME fitness"

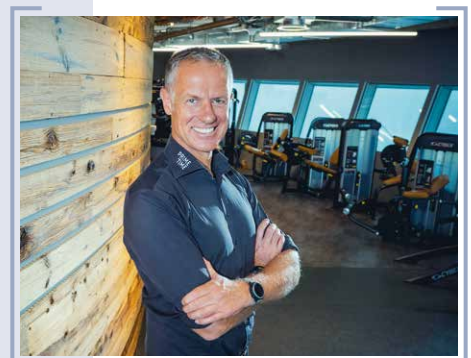

GANTNER – YOUR PARTNER FOR SMART LOCKER SOLUTIONS

Founded in 1982, GANTNER is a pioneer in the field of RFID-based solutions. One area of application is smart electronic locker systems, which put an end to complicated key chaos. Easy to use, efficient to manage and safe in daily operation – these solutions are suitable for everyday use and are used millions of times around the world.

GANTNER is part of the SALTO Group and manufactures to the highest quality, safety and environmental standards in Europe. In addition to smart locker solutions, we offer innovative systems for access control, time recording and cashless payment. Trust the market leader.

FULL SERVICE PROVIDER

You are in good hands with GANTNER. Our solutions impress with innovation, durability and absolute reliability.

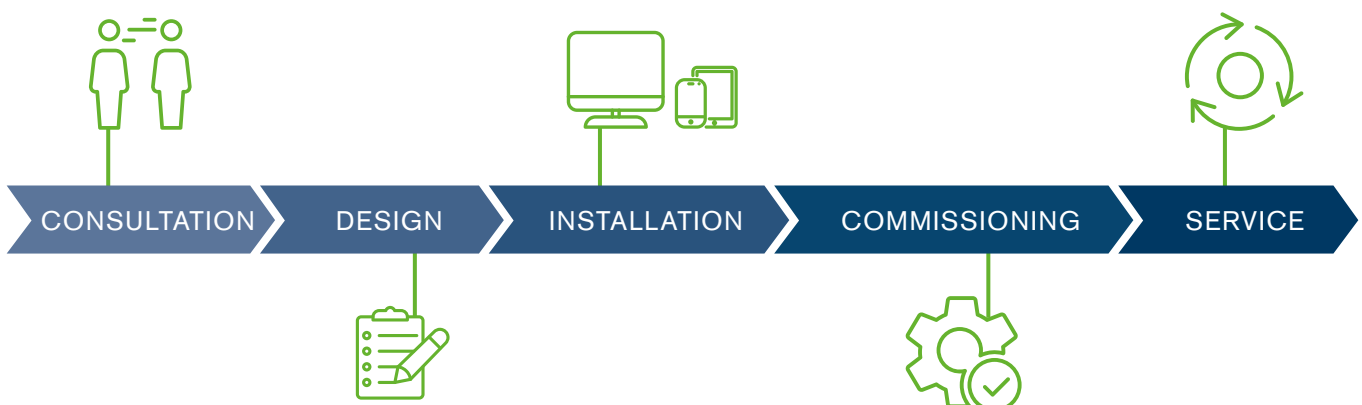

We and our partners accompany you from consultation, including the system design concept with our own hardware and software, right through service. Our global partner network and our professional service teams support you in managing your lockers any time and from anywhere worldwide.



APPLICATION AREAS FOR SMART LOCKER SOLUTIONS



SMART OFFICE

Smart locker solutions are the answer to flexible working models and working from home. They give every employee space for personal items, flexibility and security.



COWORKING

To implement a concept where office space and workstations are only booked temporarily, you need smart locker systems to ensure that personal items and work equipment can be stored securely.



HEALTHCARE

Hygiene and order are particularly important in healthcare. Smart locker systems ensure that lockers are available. Medication locker management is also organized and monitored.



LEISURE FACILITIES

Secure storage options during a visit to a swimming pool or leisure park provide a feeling of wellbeing and security. Efficient management reduces the workload and relieves employees.



FITNESS

Lockers are an essential component of any fitness studio and can be perfectly integrated into a GANTNER ecosystem consisting of check-in/access and cashless payment.

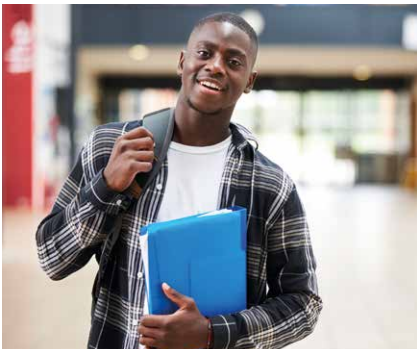

EDUCATION

Secure storage options for documents and bags makes everyday life at university much easier for students. Thanks to effortless management, lockers can also be easily rented on a semester basis.



RETAIL

Parcel delivery made easy! Customers want to collect their parcels and goods 24/7 – securely, conveniently and flexibly. This is easily possible with a Click & Collect system. Authorization for the corresponding locker can be conveniently sent to your smartphone or inbox.



HOSPITALITY

Where can you leave a suitcase during the day securely and with no administrative burden for the hotel? A smart locker solution can create secure storage options and offer increased convenience.



WHO BENEFITS?

Everyone involved in some element of “secure and efficient storage“ benefits from a smart locker system – from the people responsible for organizing the lockers to the owners who invest their capital.



LOCKER USER

- Secure storage
- Intuitive use
- Peace of mind

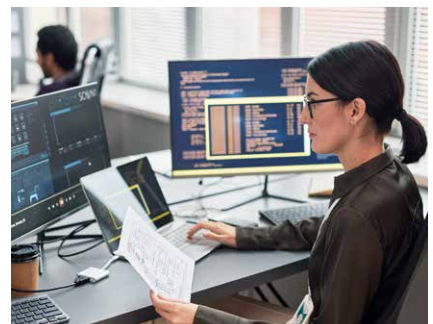

IT MANAGER

- Central access from anywhere
- Locker solution possible without connection to the IT system
- Regular penetration tests and ISO 27001 for maximum IT security



WHY A SMART LOCKER SYSTEM?

Your locker is more than just a piece of furniture – with a smart locker system, it becomes the hub of your business.



Personal and private

Everyone has a secure locker for personal belongings and documents.



Easy to manage

No key chaos, no permanently occupied lockers, everything always in view.



Everything tidy and in order

Clean Desk Policy- everything hidden away.



Secure storage

Secure lock, encrypted communication and alarm function.



Space saving

Optimized locker utilization means fewer lockers are required and space is used efficiently.



Sustainable

Energy-optimized systems and the use of existing credentials guarantee sustainability.



BUILDING OWNERS

- Create secure storage options
- Easy administration – also via self-service
- Connection to existing access/HR systems



WORKPLACE DESIGNER

- Enables flexible workplaces
- Concealed lock mounting for optimal aesthetics
- High user acceptance



INVESTOR/OWNER

- Efficient processes
- Fewer staff for administration
- Enables desksharing – reduction of expensive space

INTUITIVE USER EXPERIENCE THANKS TO SMART LOCKER SYSTEMS

It's your call. You can choose between different operating options for each individual customer situation. This guarantees high user acceptance.



**RFID DATA CARRIER/
MOBILE CREDENTIAL DIRECTLY
AT THE DOOR**



**LOCKPAL
SMARTPHONE APP**



**GT7 TERMINAL
WITH PIN CODE**



QR CODE



**INTEGRATION IN
CUSTOMER APP**



IT'S AS SIMPLE AS THAT!



1

SELECT
LOCKER



2

PRESENT CREDENTIAL



3

LOCKER DOOR OPENS –
INSERT BELONGINGS

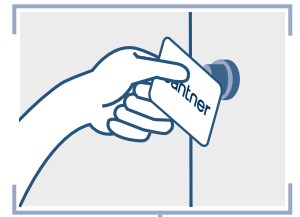

4

PUSH CLOSED WITH
CREDENTIAL – LOCK
LOCKS AUTOMATICALLY

OPERATING MODES

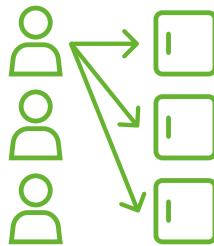

FREE LOCKER MODE

Users can select any available locker. Intelligent automatic usage rules prevent multiple occupancy.

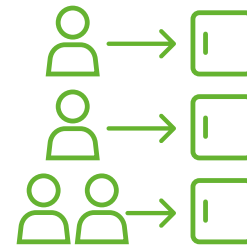

PERSONAL LOCKER MODE

A locker is permanently assigned to a person or a team by the administrator or booked via a self-service terminal. From now on, only this person can open and lock the locker as often as they like.



We have installed over 800 lockers with GANTNER locks over seven floors. Employees no longer need to carry keys with them or remember a code. The lockers are managed centrally by the Workplace team. GANTNER smart lockers have helped make "The Works" a truly innovative, modern and attractive workplace. They support hybrid working. 

Beth Yarrington, Workplace Experience Manager at "The Works",
Reece Head Office, Melbourne



eLoxx Suite

INNOVATIVE LOCKER MANAGEMENT SOFTWARE

There are many requirements for locker systems in everyday life: new users are added, authorizations for departmental lockers need to be changed, lost data carriers need to be blocked and replaced, forgotten locker numbers must be read out, hygiene protocols are required and guests must be guided directly to available lockers.

In all these situations, professional locker management software actively supports and enables these administrative tasks to be carried out simply, efficiently and, above all, securely.



CLOUD AND ON-PREMISES

Innovative cloud solution
or IT hosting on-premises
– the customer decides.



FLEXIBLE OPTIONS

Various eLoxx Suite solutions for all industries, applications and project sizes.



STATE-OF-THE-ART SOFTWARE TECHNOLOGY

Tested software modules with high security standards.



WEB INTERFACE

Intuitive web interface for daily use.

HIGHLIGHTS



Dashboard for current system overview

Integration of third-party systems via API



Remote support and locker openings

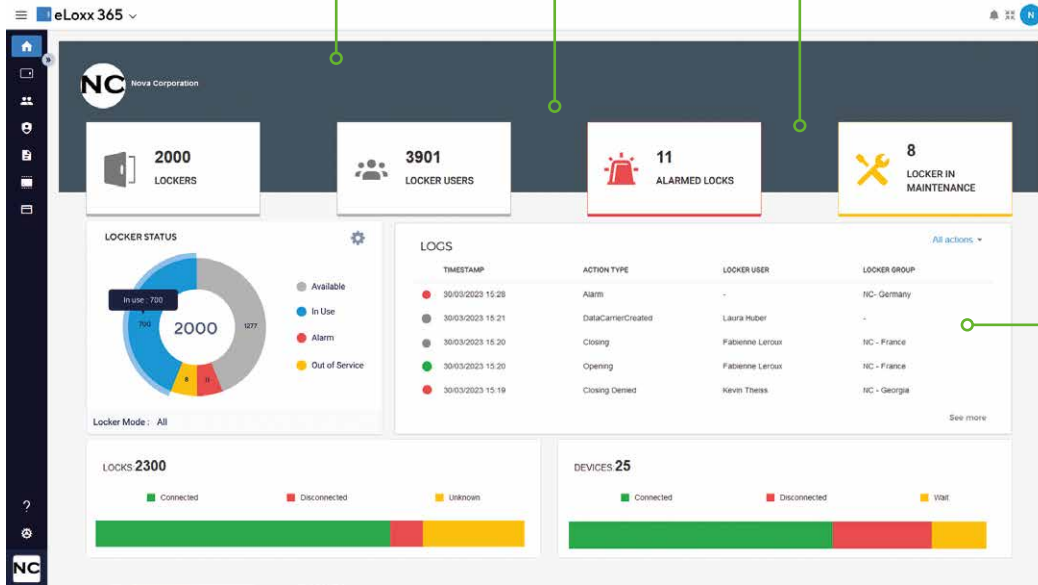

1
2
3
Event logs

Quick and easy configuration of the system



HOW A CLOUD SOLUTION CONTRIBUTES TO INCREASED IT SECURITY!

Expertise and focus

Highly specialized GANTNER security teams

Robust infrastructure

On-going, high investments in redundant systems and security measures

Regular security updates

Regular security updates included in eLoxx 365

Data security

Strong encryption protocols to protect data

Checks

ISO 27001 certification for GANTNER for maximum security standards

Disaster recovery

Built-in recovery functions and data replication

Scalability

Flexible resource allocation and expansion at any time



eLoxx Suite



eLoxx One

- Simple locker management without server
- Up to 192 lockers
- Software embedded in GC7 Controller
- Fully web-based setup and maintenance
- Integrated database



eLoxx Relaxx

- On-premises solution for high flexibility
- Ideal for medium-sized systems
- Variety of integration options
- SQL database
- Migration tool for later upgrade to eLoxx 365



eLoxx 365

- Ideal for medium and large systems
- Cloud-based solution without local server
- Software updates included automatically
- Web-based commissioning and maintenance
- Integrated database
- LockPal 365 smartphone app for locker users

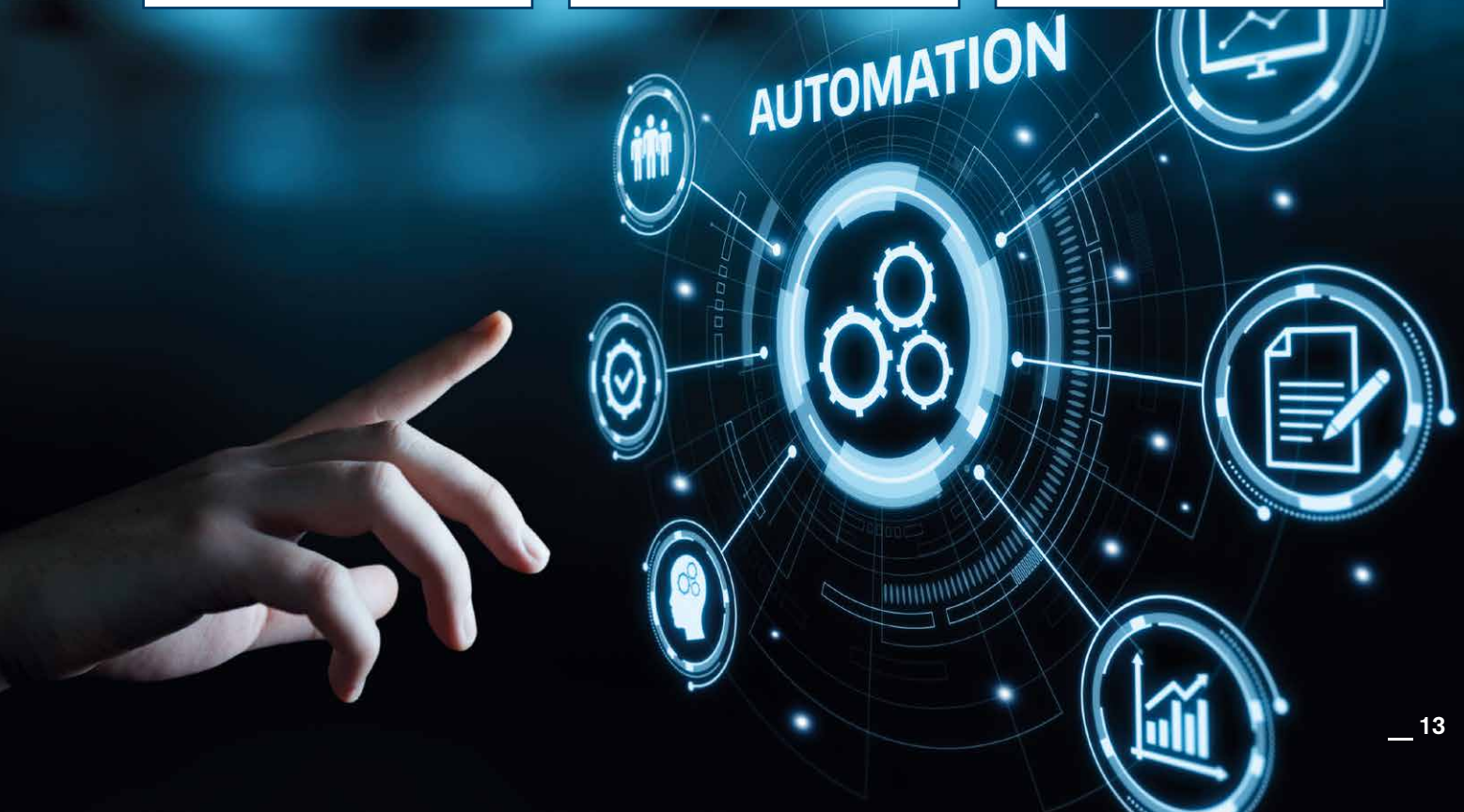

CENTRALLY SUPPLIED LOCKER SYSTEMS

Sustainable solutions without future maintenance costs are offered by centrally supplied locker systems. A central power supply unit supplies the system with power. All locks communicate bi-directionally with a central control system. The eLoxx Suite locker management software enables easy configuration and administration.

The system grows with your needs. Everything is possible, from a simple solution to a complex system integrated into existing customer systems.

Different system platforms enable tailored solutions for your smart office, your individual customer system or for internal parcel logistics.



**MAINTENANCE-FREE
WITHOUT BATTERY**



**INTERFACES FOR
INTEGRATION**

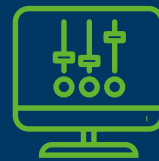

**CENTRAL CONTROL
AND MANAGEMENT**



NET.Lock SYSTEM

Comprehensive, multifunctional locker system with operation directly at the door.



SMART.Lock SYSTEM

Flexible components for individual solutions with operation via central terminal.



SMART LOGISTIC HUB SYSTEM

Internal parcel logistics made easy.

NET.Lock SYSTEM

THE MOST INNOVATIVE NETWORKED LOCKER SYSTEM

If you are looking for a versatile, smart locker solution, the NET.Lock system is the first choice. The flexible system design makes it possible to tailor the system precisely to your needs. And best of all – you can expand it at any time. The heart of the system is the award-winning NET.Lock, which can be integrated into any locker or cabinet.

The eLoxx Suite locker management software guarantees full control and oversight at all times. Distributed intelligence ensures a high level of operational reliability.



Convenience

Intuitive operation and added value functions, e.g. USB charging function and light ensure comfort.



Easier management

Full control and overview of the central management software eLoxx Suite.



Maximum flexibility

The system is compatible with all common RFID standards and is suitable for all locker materials.



APPLICATION AREAS

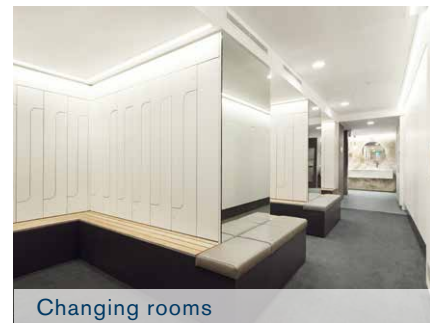
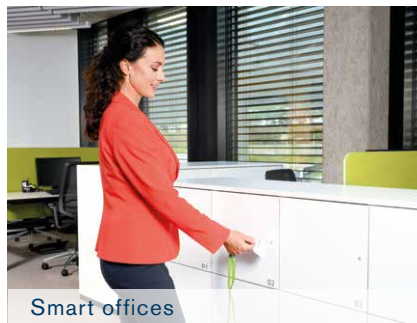

HIGHLIGHTS

Flexible bolt – adapts to door tolerances

Multi-RFID technology reader

2 x USB charging ports and LED Light, optional

Robust mechanics

Color LED for lock status

Break-in alarm & emergency mode

Power supply, Plug & Play connector installation



SYSTEM COMPONENTS



NET.Lock

- With/without USB charging function + light
- Integrated multi-RFID technology reader
- Break-in alarm
- Power supply with power supply unit



SUB CONTROLLER

- Controls up to 24 NET.Locks
- Secure 1:1 star wiring to the locks – no daisy chain problems
- Up to 8 Sub Controllers can be installed in series
- Sub Controller light (12 locks) for small installations



GC7 CONTROLLER

- Controls up to 8 Sub Controllers
- TCP/IP connection to eLoxx Suite
- 802.1x authentication + WiFi
- GC7 Lite (for three Sub Controllers) for small installations



eLoxx Suite

- Locker management software
- Different solutions depending on requirements (eLoxx One, eLoxx Relaxx, eLoxx 365)
- Web interface
- API interface for connection to third-party systems (HR system, access system, etc.)



GT7 TERMINAL

- Integrated multi-RFID technology reader
- App concept: Info app or Central Terminal app
- Optional extension with QR code reader or customer-specific reader



LOCKPAL APP

- Smartphone app for users
- For Android + iOS

INSTALLATION

- Plug & Play connector
- Pre-assembled cables
- Compatible with all locker materials (wood, metal, glass)



Effortless installation

SYSTEM ARCHITECTURE

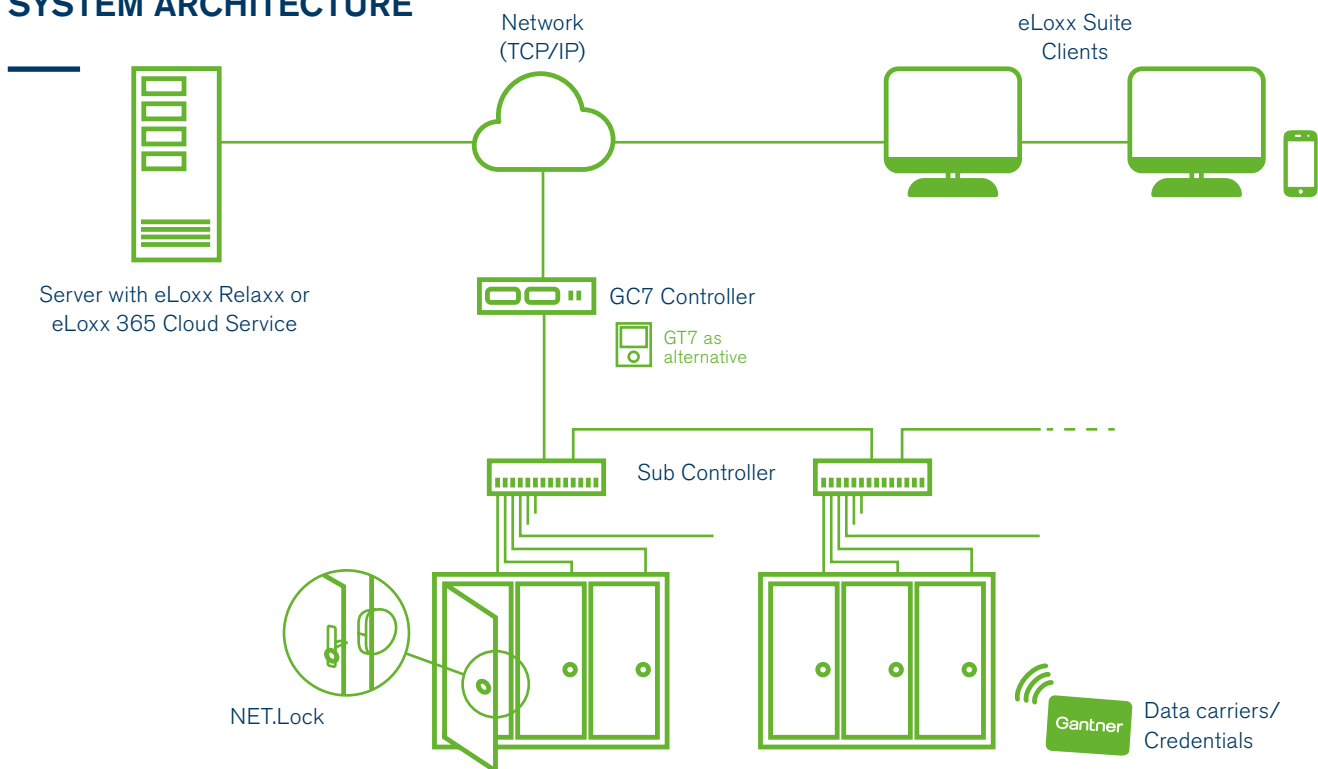

SYSTEM OPTIONS

	STAND-ALONE	LOCAL	MANAGED	INTEGRATED
TYPICAL APPLICATIONS	Small systems, basic hardware infrastructure, upgrade possibility	Medium systems, reactive locker management	Large systems, free locker selection, central locker management	Multi-site systems, personal locker assignment, user data from external database
RFID OPERATION AT DOOR	✓	✓	✓	✓
FREE LOCKER SELECTION OR PERSONAL LOCKER	✓	✓	✓	✓
CENTRAL POWER SUPPLY	✓	✓	✓	✓
MAINTENANCE-FREE	✓	✓	✓	✓
LOCKER MANAGEMENT SOFTWARE		✓	✓	✓
USAGE HISTORY		✓	✓	✓
USAGE ANALYSIS		✓	✓	✓
CENTRAL CONFIGURATION + SETUP		✓	✓	✓
LOCKPAL APP FOR USERS			✓	✓
SELF-SERVICE (OPTIONAL WITH GT7)			✓	✓
API				✓
CSV IMPORT				✓
MULTIPLE BUILDINGS				✓
LOCKER MANAGEMENT		eLoxx One	eLoxx Relaxx, eLoxx 365	eLoxx Relaxx, eLoxx 365

SMART.Lock SYSTEM

VERSATILE SOLUTION WITH CENTRAL TERMINAL

The options with the SMART.Lock are endless. This system scores highly wherever creative solutions are required. The core element of the system is an extremely robust lock protected by a metal housing, which can be supplemented with control components. Alternatively, the lock can be very flexibly integrated into any third-party system.



Flexible use

Language-independent and suitable for changing visitors, without a data carrier.



Robust design

Solid metal and inside installation guarantee protection against vandalism.



Open system architecture

Modular principle can be used for many applications.



APPLICATION AREAS



Luggage storage



Click & Collect



Depot solutions

HIGHLIGHTS

Full metal housing made of die-cast zinc

Power supply, Plug & Play connector installation

Works with SMART.Controller

Pre-lock function – automatic locking by pressing door shut. Door opening by spring mechanism

Optional emergency release

Compact housing

Flexible door bolt for all door materials



Robust mechanical design

SYSTEM COMPONENTS



SMART.Lock

- Robust metal housing
- Vandal-proof installation inside the locker
- IP52
- Emergency release (optional)
- Lock status via potential-free contact



SMART.Controller

- Controls up to 24 SMART.Locks
- Secure 1:1 star wiring to the locks – no daisy chain problems
- Up to 8 SMART.Controllers can be installed in series



GC7 CONTROLLER

- Controls up to 8 SMART.Controllers
- TCP/IP connection to eLoxx Suite
- 802.1x authentication + WiFi
- GC7 Lite (for three SMART.Controllers) for small installations



eLoxx Suite

- Locker management software
- Different solutions depending on requirements
- Web interface



GT7 TERMINAL

- Integrated multi-RFID technology reader
- App concept: Central Terminal app
- Optional extension with QR code reader or customer-specific reader



CUSTOMIZED SOFTWARE

- Third-party software for locker control
- Easy integration via API

INSTALLATION

- Suitable for metal and wood lockers
- Can be mounted on the left and right
- Connectors for easy installation
- Optional: Emergency release possible from inside



SYSTEM ARCHITECTURE

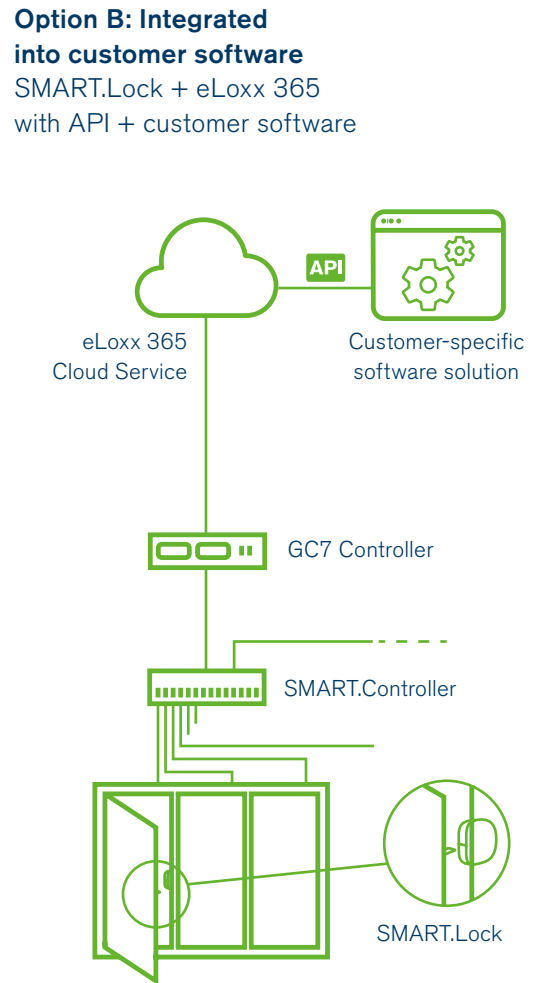
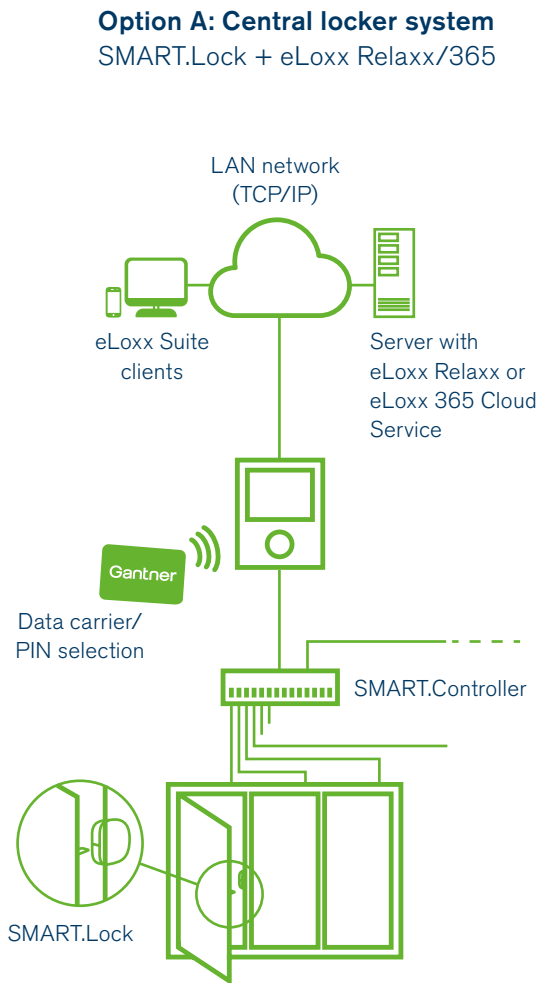

SYSTEM COMPARISON NET.Lock VERSUS SMART.Lock

	NET.Lock SYSTEM	SMART.Lock SYSTEM
OPERATION	Directly at the locker and optionally via the terminal	Central terminal
ADDITIONAL FUNCTIONS	LED light and USB charging option	-
INTELLIGENT LOCKING FUNCTIONS	Spring opening, push-to-open, pre-close, pre-lock	Spring opening, pre-lock
STATUS FEEDBACK	Status LED and sound signal	Potential-free contact
TYPICAL APPLICATION	Office, fitness, swimming pool	Click & Collect, as a component in third-party systems, tool management, guest lockers

SMART LOGISTIC HUB PARCEL LOGISTICS MADE EASY

The number of parcels is increasing constantly and the associated logistics are becoming ever more challenging. Smart locker systems are a secure, convenient and easy-to-manage solution. You automate the notification and tracking process and outsource delivery. This saves resources and at the same time improves the service for your employees.



Scalable

Logistics solution can be integrated into many locker types and scaled according to the size requirements.



Secure storage

All transactions are logged and the supply chain is traceable.



Easy to operate

Parcel pick-up possible 24/7 using a smartphone, PIN code, or RFID credential.



APPLICATION AREAS

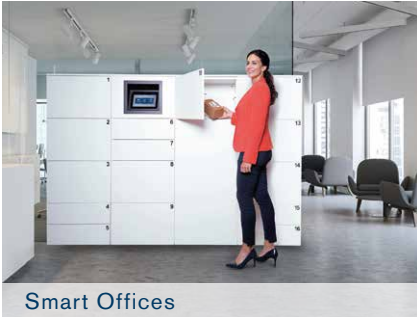

Smart Offices



Education



Coworking

HIGHLIGHTS

Can be integrated into almost all locker types and materials

SMART.Lock & Controller

Smart Logistic Hub Terminal



Stand-alone, without local IT

SYSTEM COMPONENTS



SMART.Lock

- Robust metal housing
- Vandal-proof installation inside the locker
- IP52
- Emergency release
- Lock status via potential-free contact



SMART.Controller

- Controls up to 24 SMART.Locks
- Secure 1:1 star wiring to the locks – no daisy chain problems
- Up to 8 SMART.Controllers can be installed in series



MAIN CONTROLLER

- TCP/IP connection to Smart Logistic Hub Terminal
- Controls up to 8 SMART.Controllers



SMART LOGISTIC HUB TERMINAL

- Large touchscreen
(LxWxH 355 x 316.5 x 258 mm | 13.98 x 12.46 x 10.16 inch)
for intuitive operation
- Optionally with RFID or barcode reader
- Robust metal housing, IP52
- Communication to cloud service via LTE router or LAN



SMART LOGISTIC HUB CLOUD SERVICE

- Via LTE router or LAN
- For notification and tracking
- Web interface for users and administrators
- Integrated database
- Automatic software updates
- API for integration in third-party systems



APP FOR SMART LOGISTIC HUB TERMINAL

- Two options: "PO Box" or "Intralogistics"
- Easy installation on Smart Logistic Hub terminal
- Automatic updates

SYSTEM ARCHITECTURE

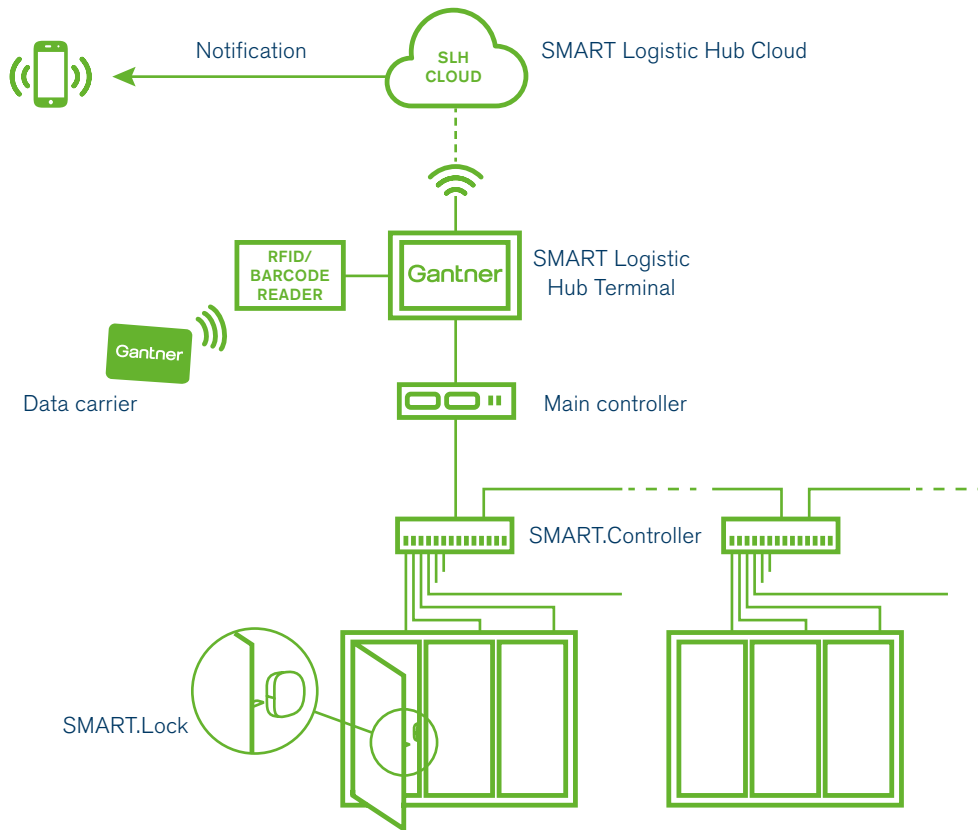

FUNCTIONALITY



1

PACKAGE STORAGE



2

NOTIFICATION VIA TEXT
MESSAGE/EMAIL

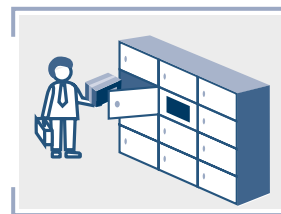

3

24/7 COLLECTION



4

TRANSACTIONS LOGGED

BATTERY-POWERED LOCKER SYSTEMS

Battery-powered locker locks from GANTNER are the ideal solution for smaller to medium-sized locker systems offering the benefit of a secure, easy to retrofit smart lock.

In the simplest case, the solution consists of a completely self-contained locker lock that can be operated with RFID data carriers, an app or a PIN. But naturally, battery-powered locker systems from GANTNER can do more. System extensions such as info terminals for displaying the locker number or an app for users increase convenience. A wireless interface also enables the lock status to be displayed in the eLoxx Relaxx.



**ROBUST AND DURABLE,
BATTERY LIFE UP TO
10 YEARS**



**EASY INSTALLATION
WITHOUT CABLES +
CONFIGURATION
VIA APP**



**FUTURE-PROOF THANKS
TO WIRELESS INTERFACE**

APPLICATION AREAS

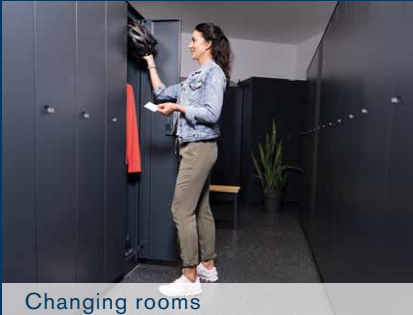

COMMON HIGHLIGHTS FOR ALL BATTERY LOCKS

- Suitable for all door materials (wood, metal, glass)
- Flexibly adjustable operating modes
- Automatic time functions
- Battery management: Opening function guaranteed at all times
- Event logging
- Future-proof: Optional status feedback via wireless interface to the locker management software
- RFID master data carrier
- ECO LockPal: Locker operation via smartphone

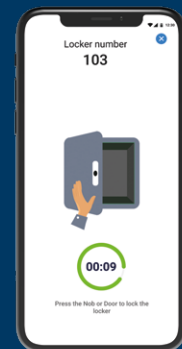

ECO LockPal

ADMINISTRATION MADE EASY

It couldn't be simpler: All configuration settings and the usage history of GANTNER battery locks can be managed effortlessly via the MoLA smartphone app.

In addition to the app, system data carriers or PC software can also be used. Each location has its own building ID and a set of system data carriers.

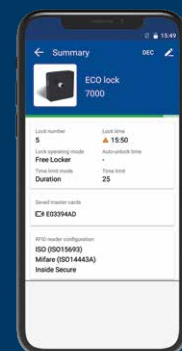

MoLA

DOWNLOAD GANTNER APPS

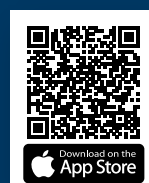
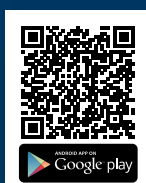

ECO.Lock

THE MOST ADVANCED PUSH-BUTTON BATTERY LOCK

Coin locks are a thing of the past. No one wants to be without the convenience of smart locking systems. A forgotten locker number can be read at the information terminal, a lost data carrier can be quickly replaced and coins are, of course, no longer required. Wireless networking can be used to read the occupancy rate of the system and the battery information centrally.



1:1 retrofit

Easy installation using the existing drill template of coin and card locks.



Robust

Metal door bolts, impact-resistant housing and motorized locking for intensive everyday use.



Future-proof:

Wireless interface allows integration into eLoxx Relaxx management software.



APPLICATION

Each locker becomes an intuitive, smart locker. Simply press the button with the data carrier and the lock is opened or locked. The position of the push button clearly indicates that the locker is securely locked.

HIGHLIGHTS

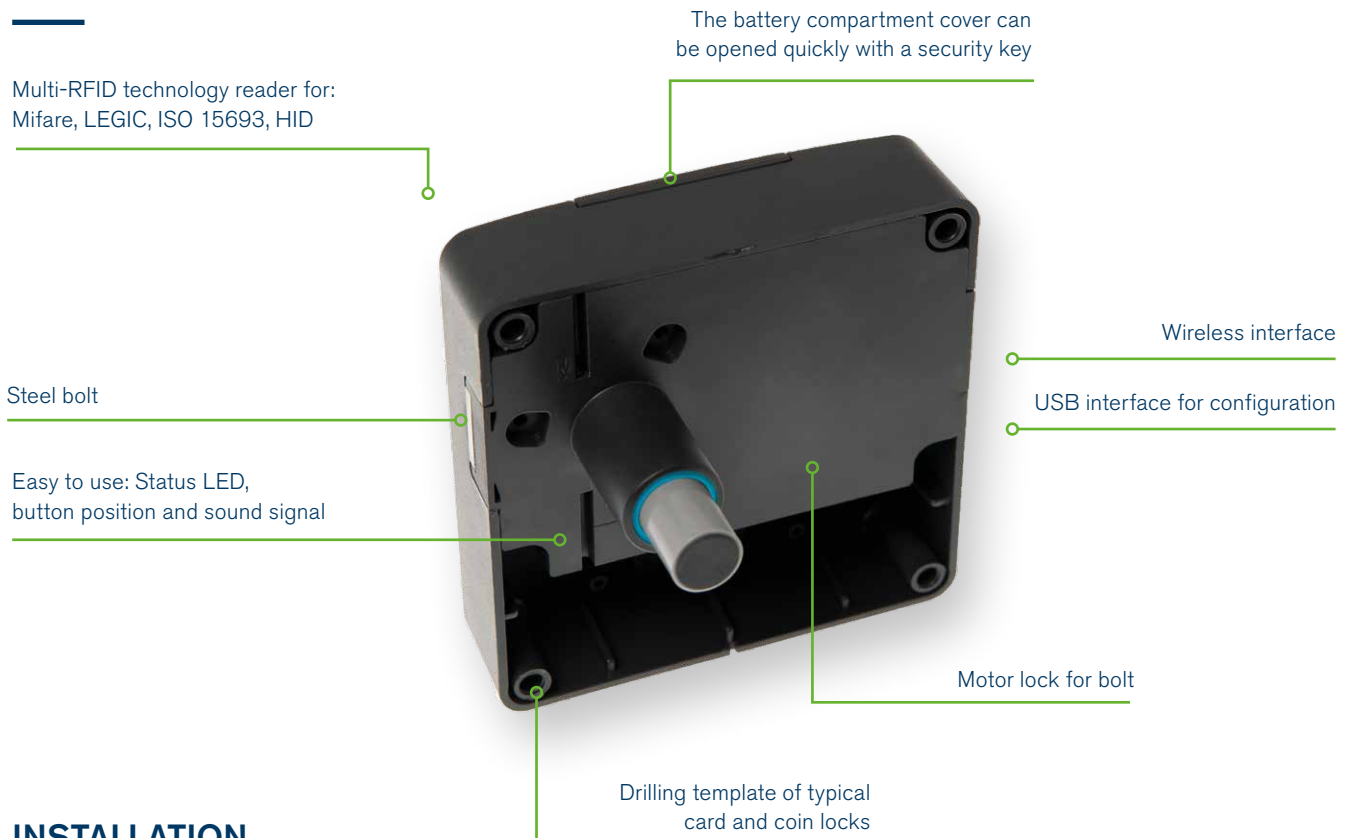

INSTALLATION

- Inside installation
- Rotatable inner part suitable for right- and left-hand doors
- Same drilling template as typical coin locks
- Configuration via MoLA, system data carrier or PC software
- With accessories also suitable for use with metal doors
- 3 x AA alkaline batteries for a service life of up to 5 years

ECO.Side Lock

THE INVISIBLE RFID LOCK

Nothing should interfere with the design of the locker – that is the wish of many architects. The ECO.Side Lock is characterized by completely inside installation – only the subtle status LED is visible from the outside.

But the lock also impresses with technical details. Outstanding battery life, transmission of important lock parameters via wireless interface to central locker management software and parameterization via smartphone app make the ECO.Side Lock a real highlight.



Concealed installation

The aesthetics of the locker are retained.



Alarm function

The break-in alarm deters thieves and the inside installation prevents vandalism.



Battery life of 10 years

Long-lasting and low-maintenance operation.



APPLICATION

Lockers can be locked or opened intuitively and effortlessly with an RFID data carrier. The status LED clearly indicates the validity of the data carrier.

HIGHLIGHTS



INSTALLATION

- Installation invisible from the outside, vandalism protection
- Suitable for right- and left-hand doors
- Mixed use possible as drilling template is identical to the NET.Lock
- Bolt set with integrated RFID booster
- Configuration via MoLA app, system data carrier or PC software
- With accessories also suitable for use with metal doors
- 1 x lithium battery for a service life of up to 10 years

GL7p

UNIVERSAL RFID LOCK WITH AND WITHOUT PIN

The GL7p is a true artist. It fits perfectly into existing or newly installed lockers and can be used with RFID data carriers or with a PIN code.

Of course, the GL7p – like all battery-powered locker locks from GANTNER – also offers event logging and the option of transferring the lock status to the locker management software via wireless interface.



Retrofit for cam locks

Identical drilling template as typical cam locks enables easy replacement.



With and without PIN

Use via a PIN code is possible as an alternative to RFID.



Up to 10 years of battery life

Long-lasting and low-maintenance operation.



APPLICATION

The PIN code option provides greater flexibility – for example, lockers can also be used independently by visitors who do not have a data carrier. The large round push button clearly indicates the lock and occupation status of the locker.

HIGHLIGHTS



INSTALLATION

- Different cam designs available
- Keypad for vertical and horizontal installation
- Configuration using MoLA app, system data carrier or PC software
- 1 x lithium battery for a service life of up to 10 years

PRODUCT OVERVIEW



OVERVIEW	NET.Lock	SMART.Lock
DESCRIPTION	The most innovative networked locker system Wired and networked RFID locker system for new lockers	The versatile solution with central terminal Simple, wired locker lock for applications with central terminal and for integration into third-party systems
TYPICAL APPLICATIONS	Secure storage in offices, fitness clubs and for eco-friendly projects	Systems with a central terminal or central RFID reader
HIGHLIGHTS	USB charging function and LED light, break-in alarm, integration into third-party systems and apps	Robust metal housing
USE		
IDENTIFICATION	RFID data carrier or external terminal	Via external central terminal
SMARTPHONE USER APP	LockPal (Android/iOS)	-
OPENING TECHNOLOGY	Spring mechanism or push-to-open	Spring mechanism
LOCK STATUS INDICATOR	LED (RGB, permanently on)	-
RFID READER DIRECTLY AT THE DOOR	Yes	-
RFID STANDARD	Mifare, ISO 14443	-
	ISO 15693	-
	LEGIC prime/advant	-
	HID iClass, Seos, HID mobile credential	-
LOCKER NUMBER DISPLAY	GT7 + Info app	GT7 + Info app
TYPE OF USE	Free choice of locker or personal lockers, dynamic mode	Free choice of locker or personal lockers
SELF-SERVICE FOR PERSONAL LOCKERS	Via GT7 + Central Terminal app	Via GT7 + Central Terminal app
INSTALLATION		
POWER SUPPLY	Central power supply unit	Central power supply unit
INSTALLATION LOCATION	Inside the locker	Inside the locker
VISIBILITY FROM OUTSIDE	Status LED + optional door plate	-
DOOR MATERIAL	Wood, HPL, metal, glass	Wood, HPL, metal, glass
INSTALLATION IN METAL DOORS	Square cut-out for special bolt set	Standard installation
TYPICAL SYSTEM COMPONENTS	Sub Controller, Main Controller, cable, eLoxx Suite	Sub Controller, Main Controller, cable, eLoxx Suite
DIMENSIONS (LxWxH in mm/in)	110 x 100 x 25 / 4.33 x 3.94 x 0.98	72 x 84 x 18.4 / 2.83 x 3x31 x 0.72
LOCKER MANAGEMENT		
RECOMMENDED SOFTWARE	eLoxx Suite, G7 Connect	eLoxx Suite, G7 Connect
INTEGRATION WITH SALTO	SALTO Space 6.7, SALTO KS	-
COMMISSIONING	eLoxx 365, G7 Connect	eLoxx 365, G7 Connect
MAINTENANCE		
BATTERY LIFE	Without battery, maintenance-free	Without battery, maintenance-free
BATTERY TYPE	-	-



ECO.Lock	ECO.Side Lock	GL7p
The most advanced RFID lock with push button RFID battery lock also ideal for replacing existing card and coin locks	The invisible RFID lock RFID battery lock for concealed installation for design freedom, functionality and a long battery life	Universal RFID lock with and without PIN RFID battery lock with or without PIN keypad, with cam, ideal for replacing existing cam locks
Swimming pools, fitness clubs	High aesthetic requirements, mixed systems with NET.Lock, office lockers	Visitor lockers (PIN)
Easy to operate Status display by button position	Vandal-proof, burglar alarm	Vertical or horizontal mounting, custom printable button label, status indication via button position
RFID data carrier	RFID data carrier	RFID data carrier or PIN
ECO LockPal (via wireless interface)	ECO LockPal (via wireless interface)	ECO LockPal (via wireless interface)
Manual opening	Spring mechanism	Manual opening
Button position, LED during operation	Door position, LED during operation	Button position, LED during operation
Yes	Yes	Yes
Mifare, ISO 14443	Mifare, ISO 14443	Mifare, ISO 14443
ISO 15693	ISO 15693	ISO 15693
LEGIC prime/advant	LEGIC prime/advant	LEGIC prime/advant
HID iClass (CSN)	HID iClass (CSN)	HID iClass (CSN)
GT7 + Info app	GT7 + Info app	GT7 + Info app
Free choice of locker or personal lockers	Free choice of locker or personal lockers	Free choice of locker or personal lockers
-	-	-
Battery	Battery	Battery
Inside of locker door	Inside of locker body	Outside of locker door
Button	Status LED + optional door plate	Lock
Wood, HPL, metal, glass	Wood, HPL, metal, glass	Wood, HPL, metal, glass
Round cut-out for special accessories	Square cut-out for special bolt set	Standard installation
Optional: Wireless receiver	Optional: Wireless receiver	Optional: Wireless receiver, customer-specific cam
109 x 109 x 30 / 4.29 x 4.29 x 1.18	125.2 x 100 x 25 / 4.93 x 3.93 x 0.98	37.7 x 140 x 43.4 / 1.48 x 5.51 x 1.71
eLoxx Relaxx for status display via wireless interface	eLoxx Relaxx for status display via wireless interface	eLoxx Relaxx for status display via wireless interface
-	-	-
MoLA app (NFC, Android), ECO.Basic Set, PC Software	MoLA app (NFC, Android), ECO.Basic Set, PC Software	MoLA app (NFC, Android), ECO.Basic Set, PC Software
Up to 5 years	Up to 10 years	Up to 10 years
3 x AA Alkali	1 x Lithium	1 x Lithium

APPLICATION EXAMPLES





Team lockers

© Hassel Architects



Self-service solutions

© ISM Interiors



Coworking solutions

© David Churchill



GLOBAL
PARTNER NETWORK



40+
OFFICES



40,000+
PROJECTS WORLDWIDE



40+ MILLION
USERS DAILY

SCAN FOR CONTACT



Gantner

A SALTO GROUP COMPANY

www.gantner.com

© 2023 GANTNER ®
GANTNER reserves the right to change technical specifications,
designs and services without prior notice.
Photos: GANTNER, shutterstock, IMSinteriors, SALTO Systems